

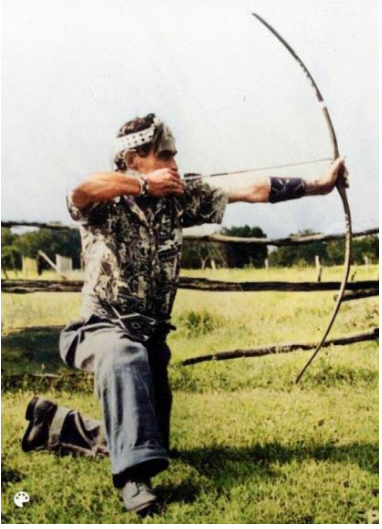

## Lenape Photos After Colorizing, Vol. 2

There are many photographs of Lenape people and activities that were made long ago using only black and white film. With improving computer technology it is possible to convert these old photos to color. It should be noted that the color rendition is not always correct but it is still impressive. I colorized these photos using a program in MyHeritage.com.

<b>Before</b>	<b>After</b>
<p data-bbox="253 583 732 615">Reuben Wilson shooting a bow he made</p> 	
<p data-bbox="310 1220 675 1276">Tom Wilson, Reuben's brother, was also a bowmaker</p> 	

Fred Washington at an event in Dewey, OK, 1932



Leonard Thompson, Jim Rementer, Charley Dean, Margarite Thompson, Louise Dean, Nora Dean



Charley and Nora Dean with Osages, Ed Redeagle, Sr. and his wife





Richard Calmet Adams, a Lenape and an attorney

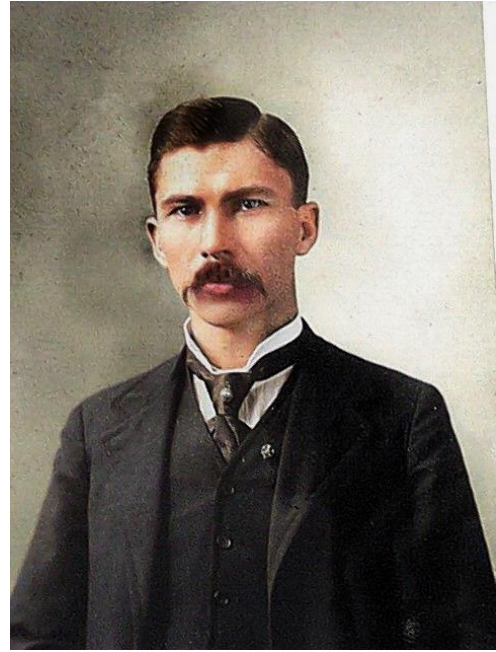
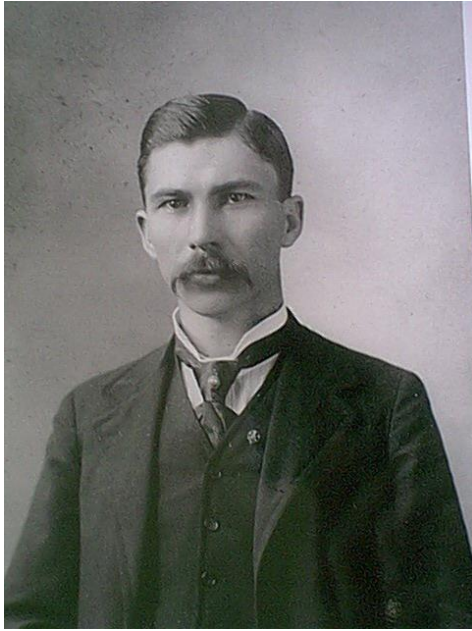

Louise Dean and Betty Skye in 1954.  
(Copied from newspaper article so the  
colorized version is not as good)



**DELAWARE TRIBAL PRINCESS**—Betty Skye, right, daughter of Mr. and Mrs. Marian West of Dewey, was chosen princess of the Delaware tribe at the second annual Lenape Club pow-wow Saturday night at Dewey. Louise Dean, left, was runner-up. 6/14/1954



**DELAWARE TRIBAL PRINCESS**—Betty Skye, right, daughter of Mr. and Mrs. Marian West of Dewey, was chosen princess of the Delaware tribe at the second annual Lenape Club pow-wow Saturday night at Dewey. Louise Dean, left, was runner-up. 6/14/1954



Dewey, OK, football team 1923  
 (Also copied from newspaper article so  
 the colorized version is not as good)

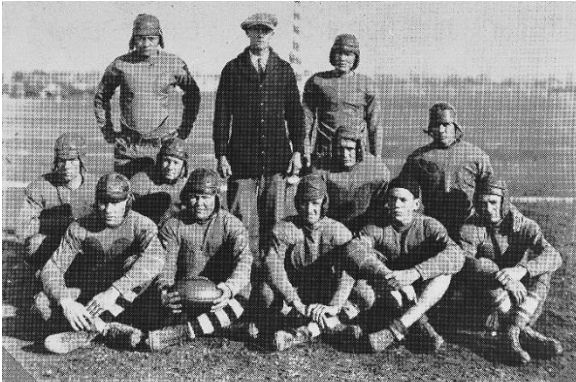

**BULL DOGGERS** 1923 style show a marked improvement in football gear through the years but the same winning tradition for Dewey. This team is composed of, from left front row, Cloyd Brace, Clark Moore, Glen Case, Melvin Lemmons and Johnny Royal. Second row, Bill Nichols, Warren McClintock, Ernest Hollopeter and Clyde Hare. Standing, Lewis Bullett, Coach Hamilton and Dennis Hutchinson. Photo was loaned by Bus Williams.



**BULL DOGGERS** 1923 style show a marked improvement in football gear through the years but the same winning tradition for Dewey. This team is composed of, from left front row, Cloyd Brace, Clark Moore, Glen Case, Melvin Lemmons and Johnny Royal. Second row, Bill Nichols, Warren McClintock, Ernest Hollopeter and Clyde Hare. Standing, Lewis Bullett, Coach Hamilton and Dennis Hutchinson. Photo was loaned by Bus Williams.

Louis Bullette





Julius Fouts showing the use of a pumpdrill to make a fire

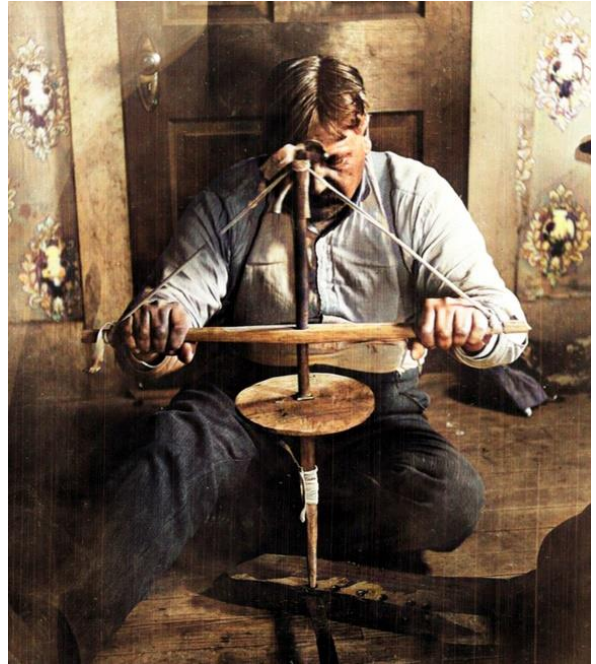

Nora Dean wearing a cape made of bearskin and turkey feathers.

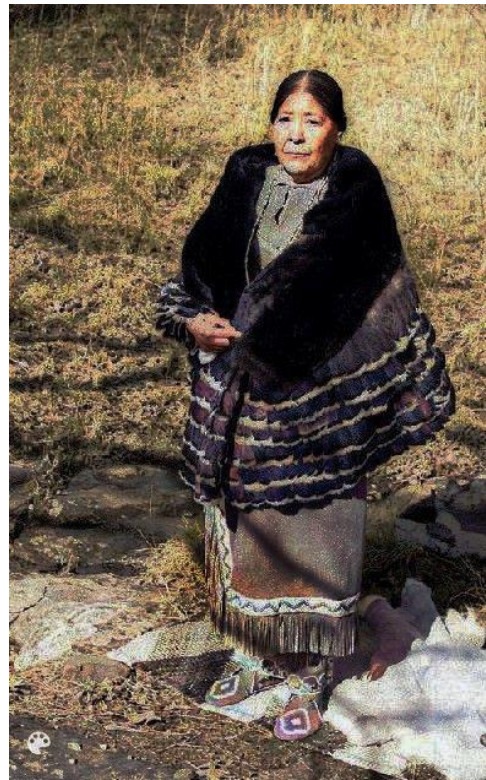



Annie Brown Parks modeling a "wild west" outfit



Thelma Pace and her son Mike early 1960s

